



**ADDENDUM NO. 1, DATED 4/18/2024**

**RE:** Furnish Labor and Materials for Replacement of Garrett Hall  
Storefront System

Dear Bidder,

The attached drawings shall become part of the Invitation to Bid.

**Bidder must reference the addendum in the appropriate blank on the  
Public Work Bid Form to acknowledge receipt of the addendum.**

Sincerely,

A handwritten signature in blue ink, appearing to read 'R. Humber', is written over the typed name.

Richard Humber  
Director of Purchasing

cc: File

**R. NORVAL GARRETT Hall**  
STOREFRONT REPLACEMENT

**A1.0**

04.17.24  
11" x 17"

Sheet Title  
Scale  
PDF Creation Date  
Sheet Size

AREA OF WORK, remove and replace existing storefront and entry systems.

**DRAWING INDEX**

- A1.0 - FLOOR PLAN
- D1.0 - DEMOLITION IMAGES
- A2.0 - ELEVATIONS
- A2.1 - OPENING ELEVATIONS
- A2.2 - OPENING ELEVATIONS
- A3.0 - DETAILS

AREA OF WORK, remove and replace existing storefront and entry systems and demolish and remove existing masonry solar screen.

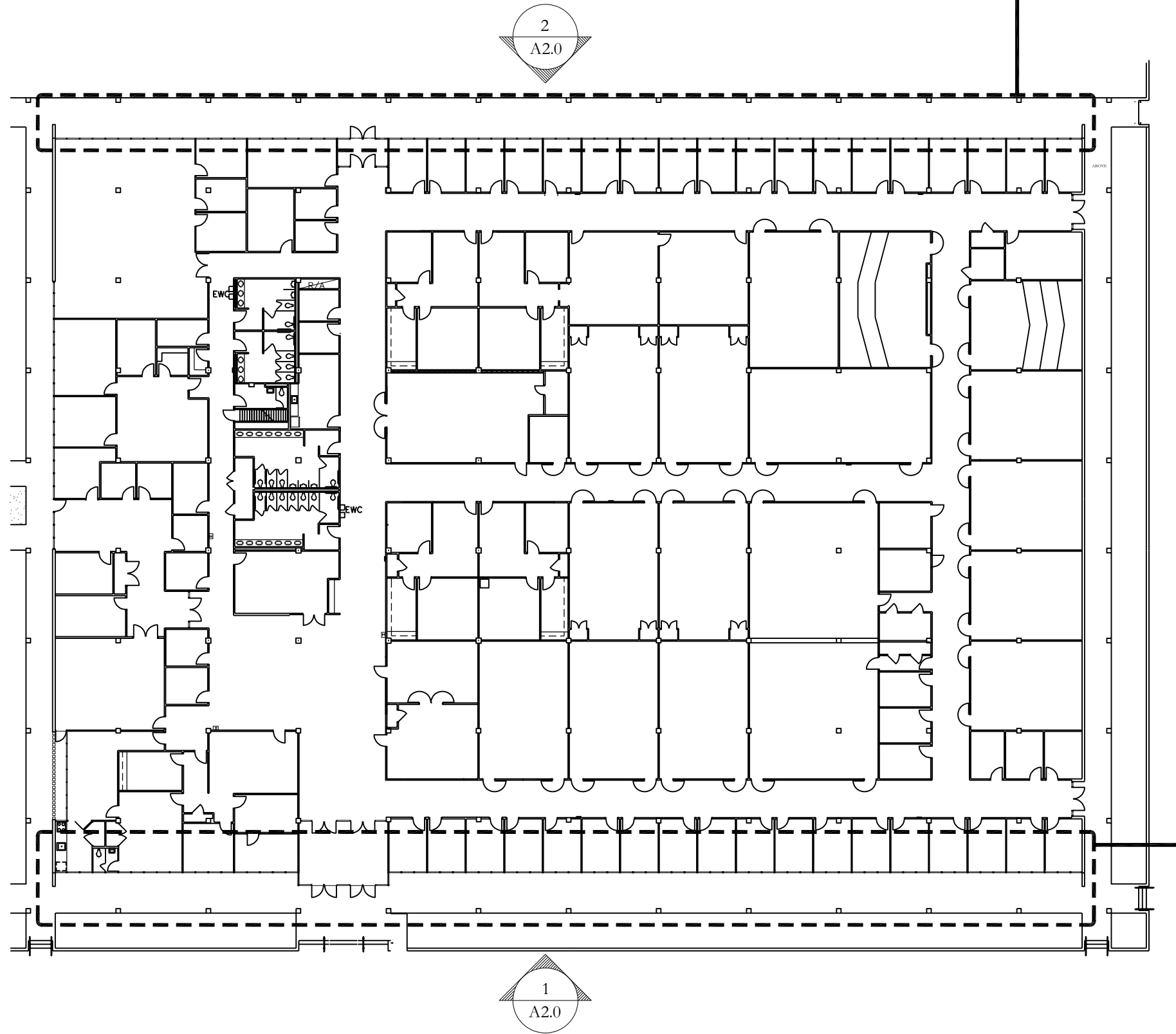

**1** EXISTING FLOOR PLAN  
N.T.S.





1 East Elevation

demolish and remove existing masonry solar screen

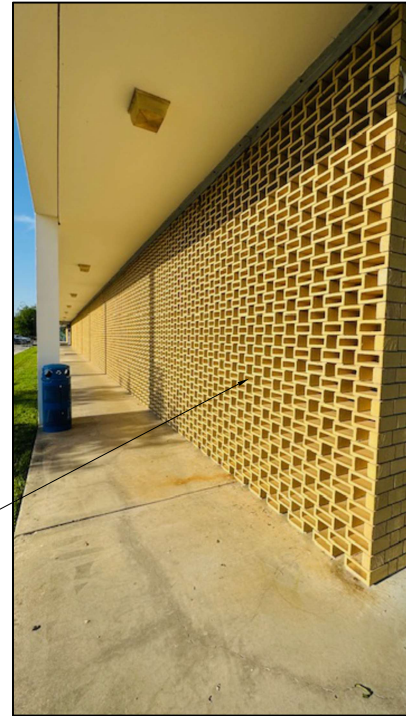

2 East Elevation

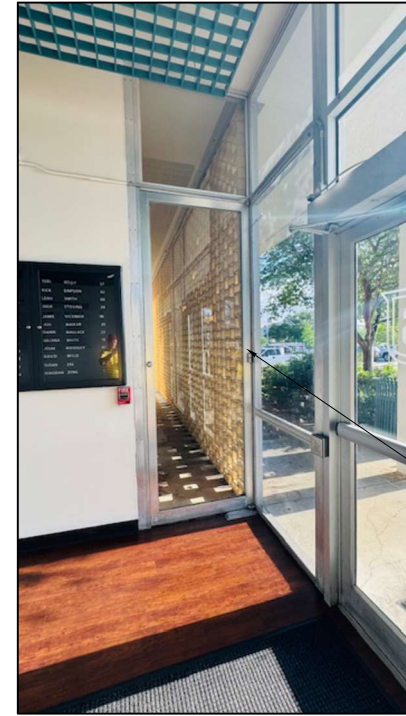

3 East Lobby

demolish and remove existing aluminum storefront system in its entirety, protect interior finishes from damage



4 East Lobby



5 East Elevation

demolish and remove existing aluminum entry system and storefront, protect interior finishes from damage



6 West Elevation

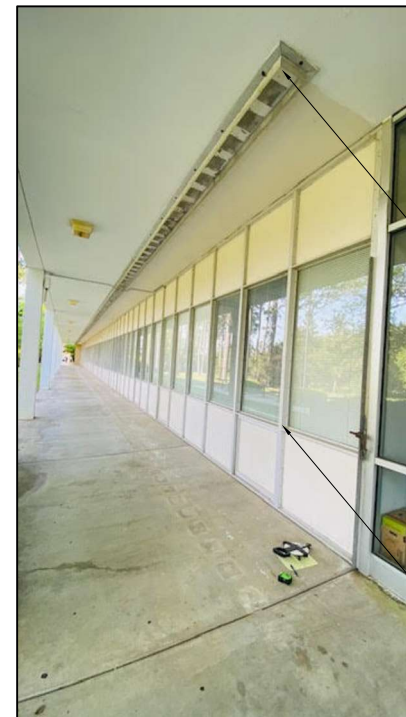

demolish and remove existing aluminum angles from ceiling, patch holes in concrete and paint ceiling.

demolish and remove existing aluminum storefront system in its entirety, protect interior finishes from damage

7 West Elevation

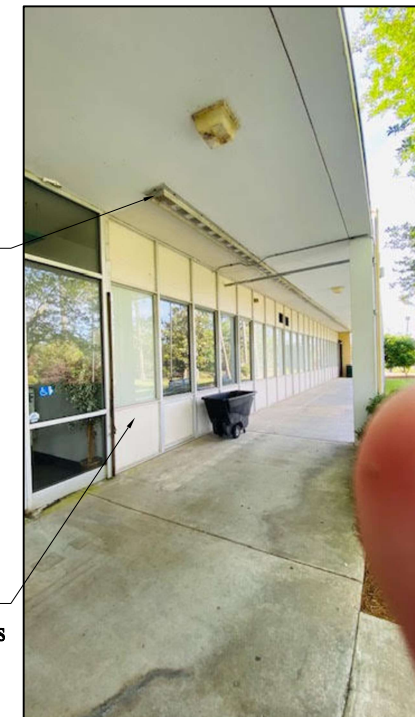

8 West Elevation

GENERAL NOTES:

1. The Contractor is solely responsible for field verifying all quantities and dimensions.
2. The Contractor shall be responsible for the removal and disposal of all demolished materials.
3. All demolished materials removed from the site are to be disposed of in accordance with applicable local, state and federal regulations.
4. The Contractor shall maintain a clean and orderly work site and all debris shall be cleaned up daily.

R. NORVAL GARRETT Hall  
STOREFRONT REPLACEMENT

D1.0

Sheet Title	D1.0
Scale	
Building Gross square footage	
PDF Creation Date	04.17.24
Sheet Size	11" x 17"

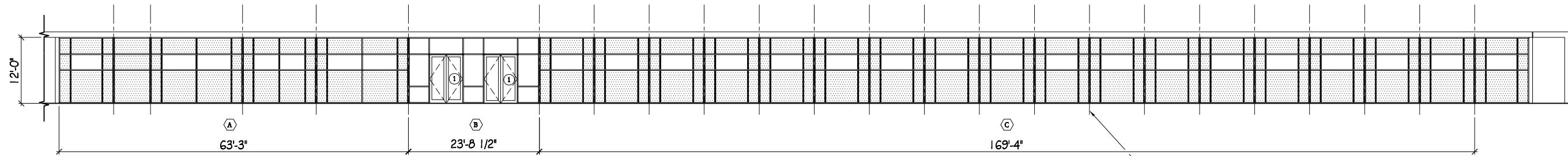

**1** EAST EXTERIOR ELEVATION  
N.T.S.

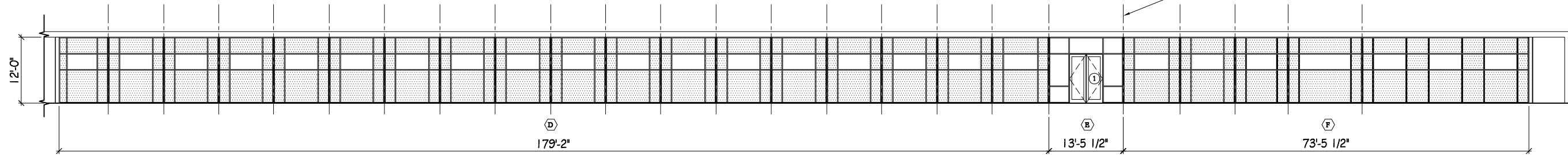

**2** WEST EXTERIOR ELEVATION  
N.T.S.

dashed line indicates interior partition wall (typical)

GENERAL NOTES:

1. Dimensions shown are for reference purposes only. The Contractor is solely responsible for field verifying all quantities and dimensions prior to bidding.
2. The new storefront framing system shall align centered with the existing interior partition walls and intermediate horizontal mullions shall align with the existing suspended ceiling.
3. The Contractor shall be responsible for preventing water intrusion into the building throughout construction as well as protecting interior finishes and building conditions from damage.

Sheet Title	
Scale	
Building Gross square footage	
PDF Creation Date	04.17.24
Sheet Size	11" x 17"



R. NORVAL GARRETT Hall  
STOREFRONT REPLACEMENT

A2.1

04.17.24  
11" x 17"

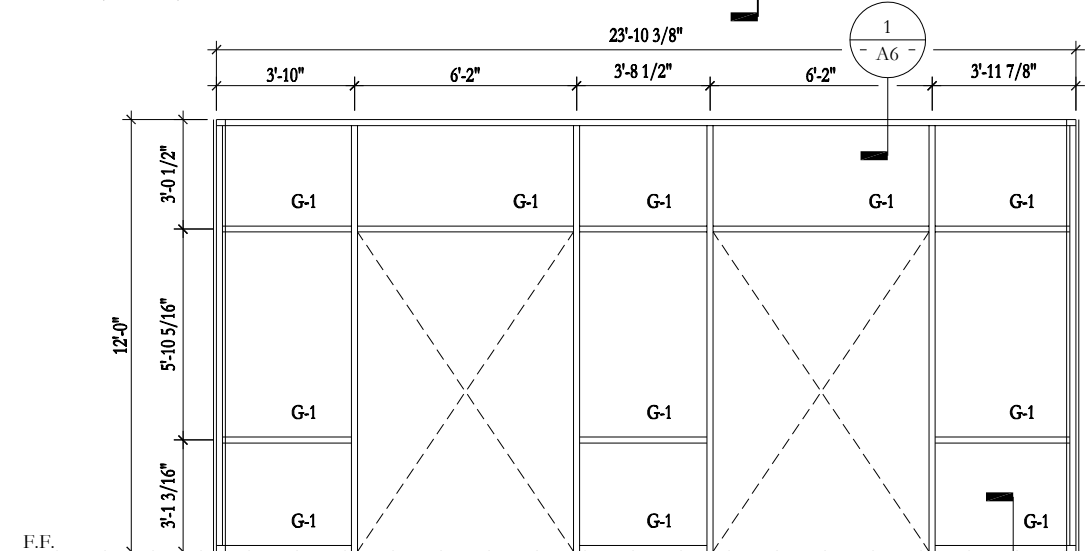
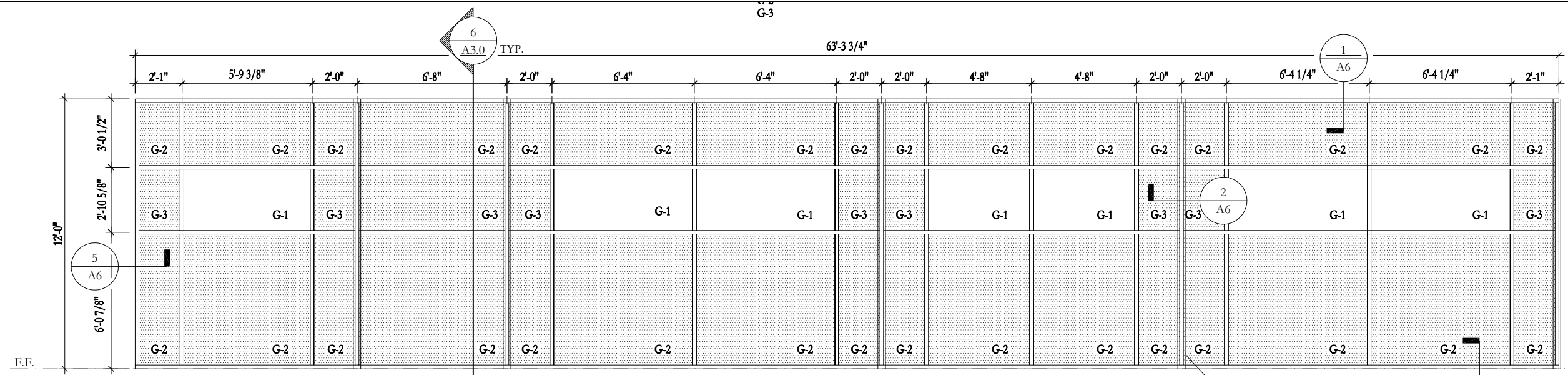

ALUMINUM STOREFRONT SYSTEM

GENERAL NOTES:

1. Dimensions shown are for reference purposes only. The Contractor is solely responsible for field verifying all quantities and dimensions prior to bidding.
2. The new storefront framing system shall align centered with the existing interior partition walls and intermediate horizontal mullions shall align with the existing suspended ceiling.
3. The Contractor shall be responsible for preventing water intrusion into the building throughout construction as well as protecting interior finishes and building conditions from damage.

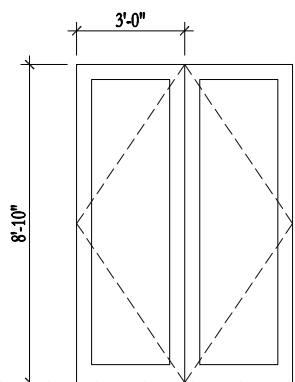

ALUMINUM STOREFRONT SYSTEM

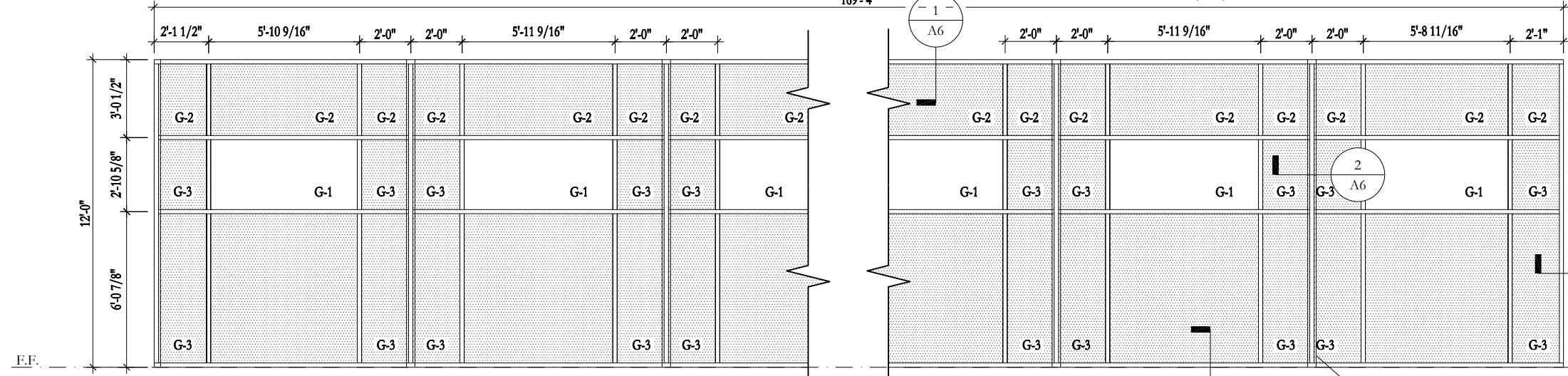

ALUMINUM STOREFRONT SYSTEM

OPENING ELEVATIONS

3/16" = 1'-0"

R. NORVAL GARRETT Hall  
STOREFRONT REPLACEMENT

A2.2

04.17.24  
11" x 17"

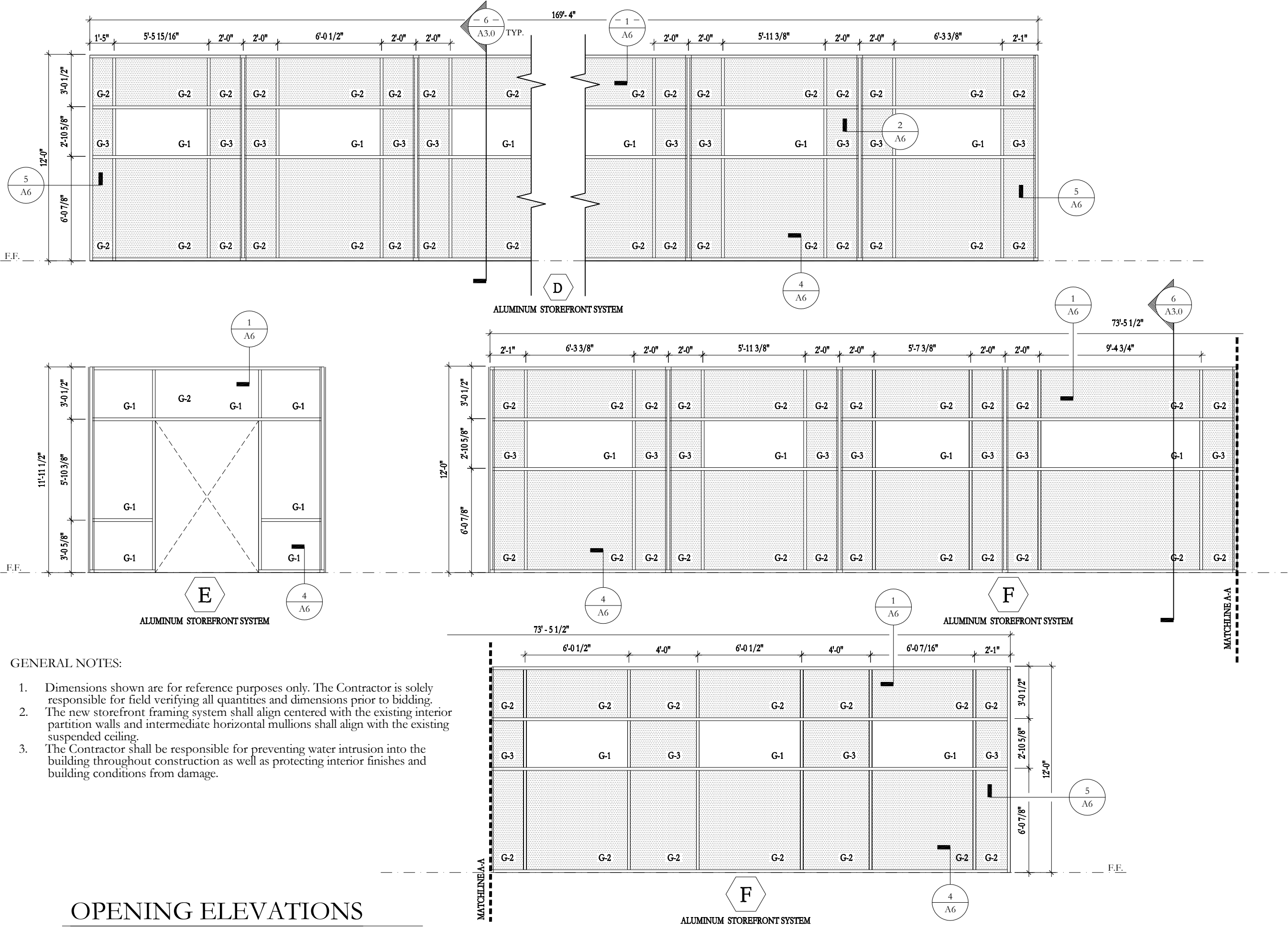

GENERAL NOTES:

1. Dimensions shown are for reference purposes only. The Contractor is solely responsible for field verifying all quantities and dimensions prior to bidding.
2. The new storefront framing system shall align centered with the existing interior partition walls and intermediate horizontal mullions shall align with the existing suspended ceiling.
3. The Contractor shall be responsible for preventing water intrusion into the building throughout construction as well as protecting interior finishes and building conditions from damage.

OPENING ELEVATIONS

3/16" = 1'-0"

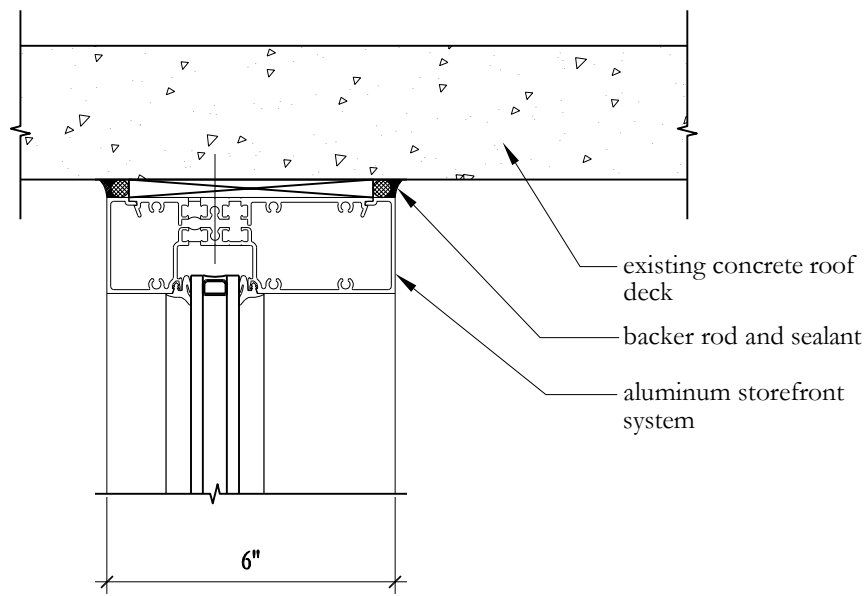

**1** HEAD DETAIL, TYP.  
3" = 1' - 0"

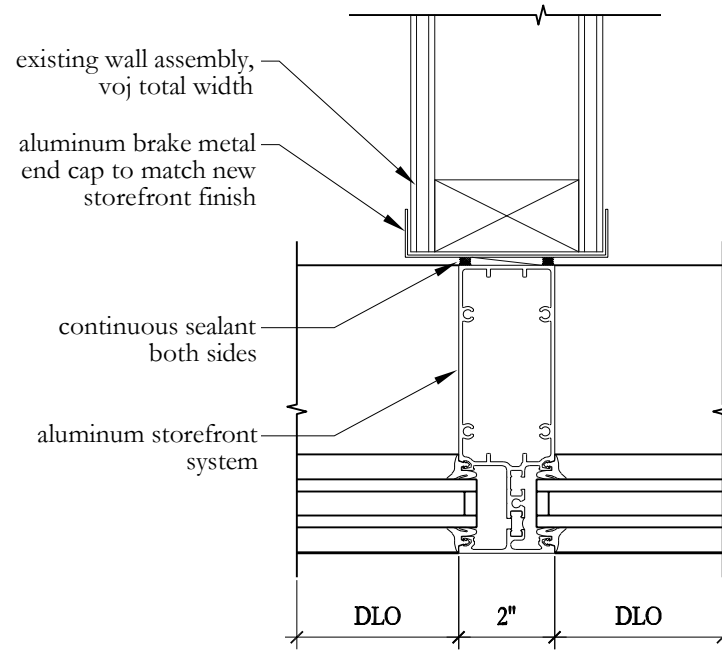

**2** PLAN DETAIL AT WALLS, TYP.  
3" = 1' - 0"

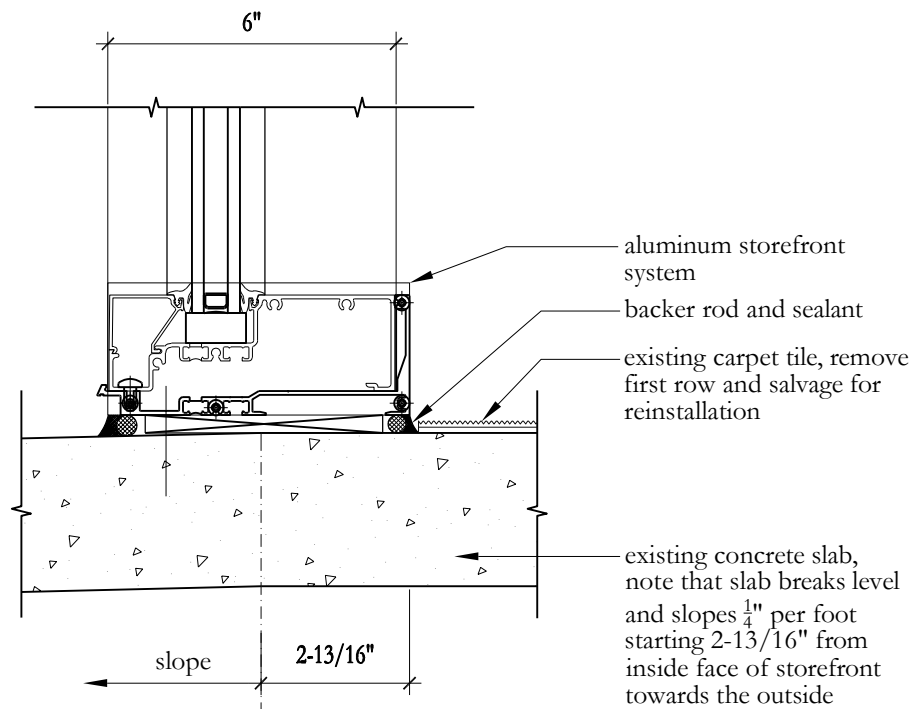

**4** SILL DETAIL, TYP.  
3" = 1' - 0"

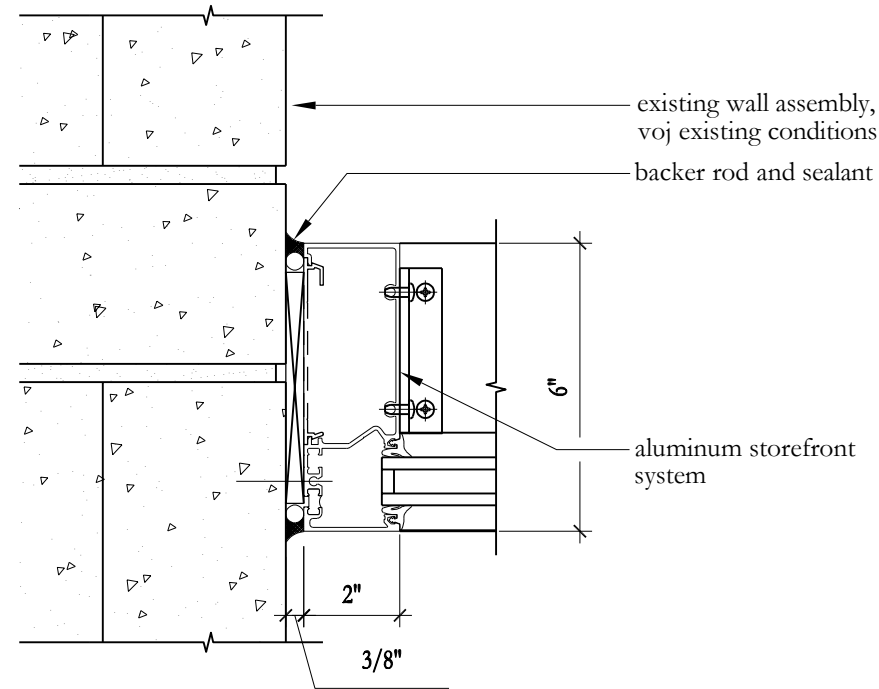

**5** JAMB DETAIL, TYP.  
3" = 1' - 0"

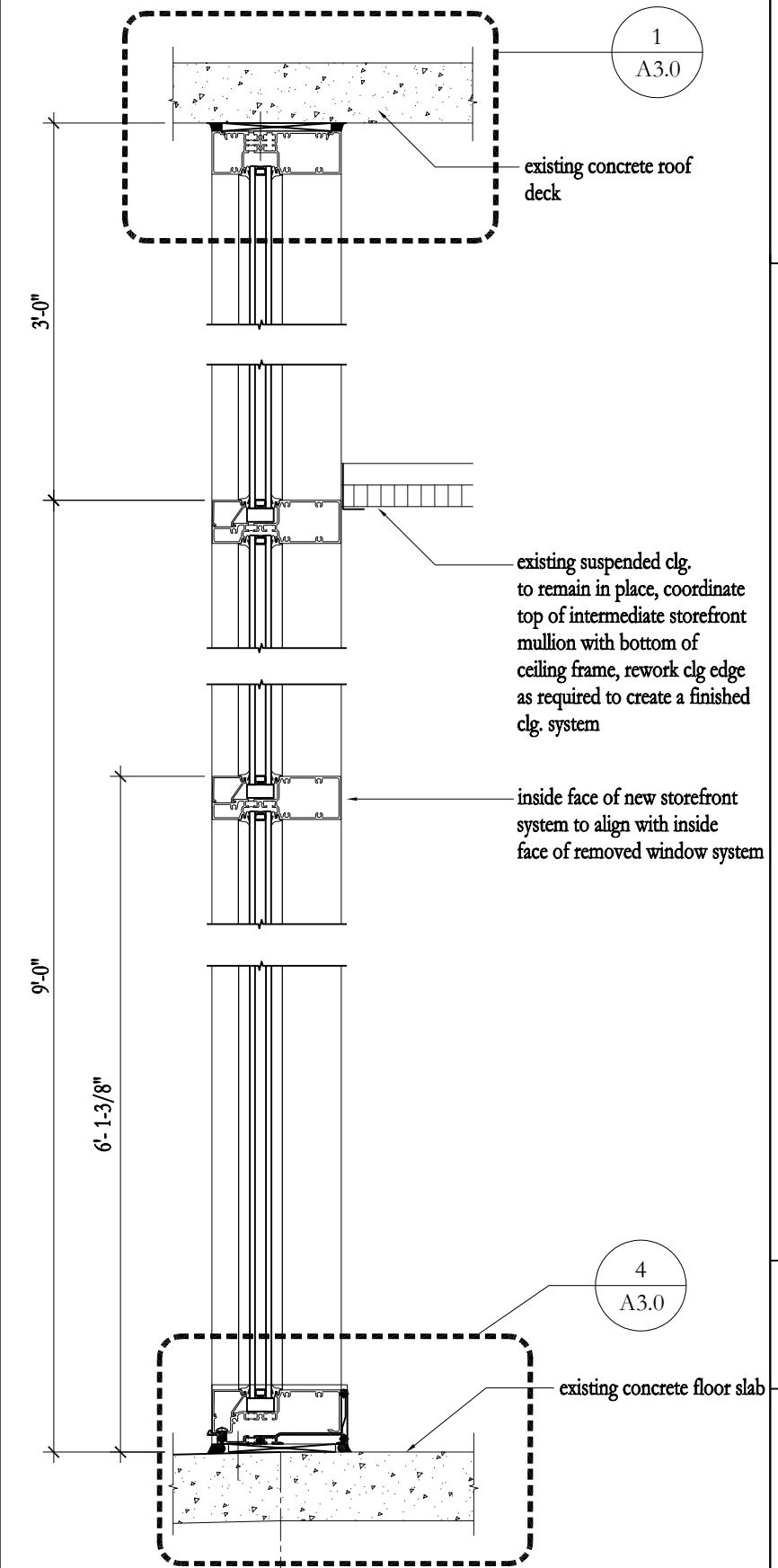

**6** TYP. SECTION AT OFFICES  
1-1/2" = 1' - 0"

SOUTHEASTERN  
LOUISIANA  
UNIVERSITY  
Hammond, LA

**R. NORVAL GARRETT Hall**  
STOREFRONT REPLACEMENT

**A3.0**

04.17.24  
11" x 17"

Plot Area  
Scale  
Building Name  
PGP Creation Date  
Sheet Size