

# Attachment D - Drawing

## RFx 3000022535

**NOTES**

1. New canopy to be constructed using red iron 4x4 posts with red iron 4x4 I beam & 2x8 C purlins for structure. C purlin placement dependent upon insulator, however 3' o.c. for roof purlins is expected.
2. All red iron will be painted prior to installation of roofing material.
3. Roof design to be based on a 6 on 12 roof pitch.
4. Dimensions shown on new Canopy are for expectation purposes. Actual structure may vary slightly from drawings based on insulator requirements for metal structure.

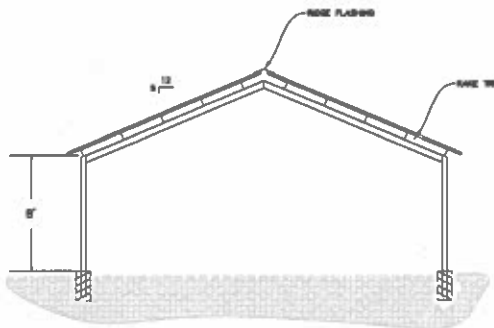

**PROPOSED CANOPY ELEVATION**

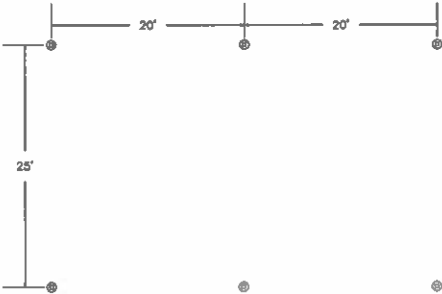

**FOUNDATION LAYOUT**

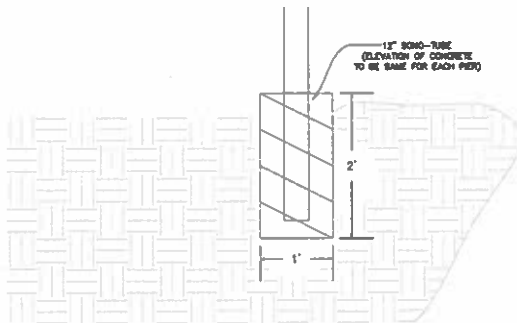

**FOUNDATION DETAIL**

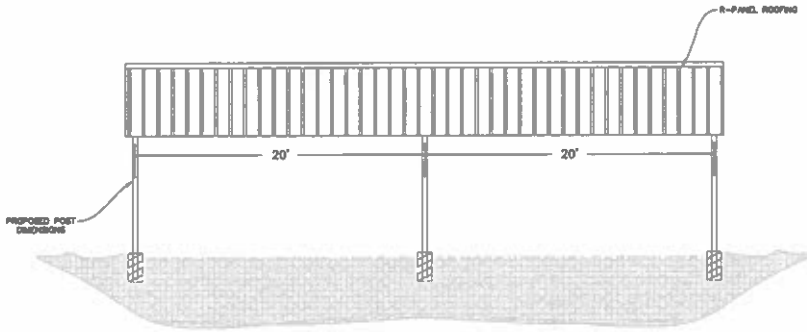

**PROPOSED CANOPY ELEVATION**



--

REVISIONS

DESCRIPTION

FACILITY ENGINEERS CAMP BEAUREGARD
RECREATION PAVILION CANOPY PLAN
DRAWN BY CWS Michael Marks
APPROVED BY LTC Brian Plunk
1 August 2023
SHEET 1 OF 1