CITY OF BATON ROUGE
PARISH OF EAST BATON ROUGE
DEPARTMENT OF ENVIRONMENTAL SERVICES

March 31, 2022

ADDENDUM NO. 1

TO: ALL BIDDERS

SUBJECT: **Annual Roadside Drainage Repair Project – East**
City-Parish Project No. 22-RD-MS-0014

ORIGINAL BID DATE: Tuesday, APRIL 05, 2022 at 2:00 PM
CURRENT BID DATE: Tuesday, APRIL 12, 2022 at 2:00 PM

The following revisions shall be incorporated in and take precedence over any conflicting part of the original contract document:

PART 1 – UNIFORM CONSTRUCTION BID FORMS:

1. Replace title page with the attached.
2. Web-based Central Bidding form has been updated to reflect the original physical bid form.
3. Remove line item 702300 Materials Allocation from Louisiana Uniform Public Works Bid Form
4. Acting in accordance with Louisiana Revised Statutes 38:2212, (C)(1), the bid opening date is postponed by seven (7) calendar days. **Bids will be opened at 2:00 PM Tuesday, April 12, 2022 in Room 806 of City Hall,** in lieu of 2:00 PM Tuesday, April 05, 2022.

PART 1A – SPECIAL PROVISIONS AND CONTRACT DOCUMENTS:

1. Replace title page with the attached.

PART 2 – SPECIAL PROVISIONS AND CONTRACT DOCUMENTS:

1. Replace title page with the attached.
2. Insert the following information to the Standard Plans list:
   - URL link: https://brprojects.com/design-and-construction-resources/standard-details/
   - The Standard Plans can be found at the referenced link. The selected contractor will be provided a physical copy of these Standard Plans once the contract is awarded.
3. Insert Drainage Maintenance Service Area Map after the last of page of the Special Provisions/Technical Specifications.

4. Add the following language after the first paragraph of Section **2-2 PREPARATION OF PROPOSAL FORM:**

   Currently the electronic bidding software utilized by the City-Parish, Central Bidding, does not allow fixed amounts to be pre-inserted in the unit price form. The fixed amount is listed in the description of the Utility Relocation Allocation bid items. If the bidder chooses to submit a bid electronically, then the bidder MUST insert the exact fixed amount listed in the description in the unit price form. Failure to do so will deem the bidder non-responsive.
5. Web-based Central Bidding form has been updated to reflect the original physical bid form.
6. Remove line item 702300 Materials Allocation from Louisiana Uniform Public Works Bid Form
7. Acting in accordance with Louisiana Revised Statutes 38:2212, (C)(1), the bid opening date is postponed by seven (7) calendar days. **Bids will be opened at 2:00 PM Tuesday, April 12, 2022 in Room 806 of City Hall,** in lieu of 2:00 PM Tuesday, April 05, 2022.

QUESTIONS:

1. What is the geographical area the work orders will cover?
   Please see attached Drainage Maintenance Service Area Map that shows the existing service requests for each service area.

2. There is talk of well pointing included with the pipe, is this expected or is the bulk of this work clearing main drainage ditches?
   It is anticipated that most of the wok will comprise of clearing drainage ditches.

3. What is the annual amount for each contract?
   Budgetary information will be read at bid opening.

4. Item 990001 is for 5000 tons. How will this be calculated? Are weigh tickets required for each load?
   Yes. As per Special Condition Section 990000-4 MEASURMENT for Channel Debris Collection, Removal, Processing, and Disposal, measurement for payment for channel debris (inclusive of C&D debris) shall be on a per ton basis and documented with load tickets.

5. I would like to request a plan holders or bidders list, and to confirm that the bid date and time are unchanged.
   Bid date and time is April 12, 2022 at 2:00 PM. See attached sign-in sheet from the Non-mandatory Pre-Bid Meeting for more information.

6. Would it be possible to submit CPPPDW for your review as a potential pre-bid addendum approved alternate for this project?
   Plastic pipe is allowed as specified in Section 1015-4 - *Thermoplastic Pipe* contained in the Special Provisions. Preapproval of alternative materials will not be considered prior to bid opening.

APPROVED:

Adam M. Smith, P.E.

CITY OF BATON ROUGE
PARISH OF EAST BATON ROUGE
DEPARTMENT OF PUBLIC WORKS
SEWER ENGINEERING DIVISION

PART 1

UNIFORM CONSTRUCTION BID FORMS

FOR

ANNUAL ROADSIDE DRAINAGE PROJECT – EAST

CITY-PARISH PROJECT NO. 22-RD-MS-0014

BID DATE: TUESDAY, APRIL 05, 2022

BID TIME: 2:00 P.M., LOCAL TIME

STATE OF LOUISIANA
ADAM M. SMITH
License No. 33278
PROFESSIONAL ENGINEER
IN
CIVIL ENGINEERING

Adam M Smith

STATE OF LOUISIANA
KODI C. GUILLORY
License No. 35951
PROFESSIONAL
ENGINEER
IN
CIVIL ENGINEERING

Kodi Guillory
3-29-22

INSTRUCTIONS FOR SUBMITTING BID

1. Submit "PART 1A, BID FORMS REQUIRED BY STATUTE OR BY THE LOUISIANA ADMINISTRATIVE CODE" prior to the opening of bids.

2. Submit "PART 1, UNIFORM CONSTRUCTION BID FORMS" **ONLY** as your bid.

3. Retain "PART 2, SPECIAL PROVISIONS AND CONTRACT DOCUMENTS" for your records.

CITY OF BATON ROUGE
PARISH OF EAST BATON ROUGE
DEPARTMENT OF PUBLIC WORKS
SEWER ENGINEERING DIVISION

PART 1A

BID FORMS REQUIRED BY STATUTE OR BY LOUISIANA ADMINISTRATIVE CODE

FOR

ANNUAL ROADSIDE DRAINAGE PROJECT – EAST

CITY-PARISH PROJECT NO. 22-RD-MS-0014

BID DATE: TUESDAY, APRIL 05, 2022

BID TIME: 2:00 P.M., LOCAL TIME

STATE OF LOUISIANA
ADAM M. SMITH
License No. 33278
PROFESSIONAL ENGINEER
IN
CIVIL ENGINEERING

Adam M Smith

STATE OF LOUISIANA
KODI C. GUILLORY
License No. 35951
PROFESSIONAL
ENGINEER
IN
CIVIL ENGINEERING

Kodi Guillory
3-29-22

INSTRUCTIONS FOR SUBMITTING BID

1. Submit "PART 1A, BID FORMS REQUIRED BY STATUTE OR BY THE LOUISIANA ADMINISTRATIVE CODE" prior to the opening of bids.

2. Submit "PART 1, UNIFORM CONSTRUCTION BID FORMS" **ONLY** as your bid.

3. Retain "PART 2, SPECIAL PROVISIONS AND CONTRACT DOCUMENTS" for your records.

Part 2

SPECIAL PROVISIONS

AND

CONTRACT DOCUMENTS

FOR
ANNUAL ROADSIDE DRAINAGE REPAIR PROJECT - EAST

CITY PARISH PROJECT NO 22-RD-MS-0014

BID DATE: TUESDAY, APRIL 5TH, 2022

BID TIME: 2:00 P.M., LOCAL TIME

PREPARED BY:

ARP DRAINAGE PROGRAM MANAGEMENT TEAM

AND

CITY OF BATON ROUGE

PARISH OF EAST BATON ROUGE

DEPARTMENT OF ENVIRONMENTAL SERVICES
SEWER ENGINEERING DIVISION

STATE OF LOUISIANA
ADAM M. SMITH
License No. 33278
PROFESSIONAL ENGINEER
IN
CIVIL ENGINEERING

Adam M Smith

STATE OF LOUISIANA
KODI C. GUILLORY
License No. 35951
PROFESSIONAL
ENGINEER
IN
CIVIL ENGINEERING

Kodi Guillory
3-29-22

Non Mandatory Pre-Bid - Date: March 22, 2022
Time: 9:30am Location: 1100 Laurel Street, First Floor

Annual Roadside Drainage Repair Project - South
22-RD-MS-0016
Annual Roadside Drainage Repair Project - East
22-RD-MS-0014
Annual Roadside Drainage Repair Project - North
22-RD-MS-0015

Name	Company	#	email
Kodi Guillory	Sustainable Design Solutions	225-939-5368	Kguillory@sustainablesds.com
Paul A Johnson	Allen & LeBlanc, LLC	2258533802	pj@allenleblanc.com
George Hill	IST, LLC	(504) 231-1286	ghill@istcompany.com
Curtis Randy Crawford	Bridging the Gap, LLC	361-237-0543	rcrawford@~~btg~~ BTGSolution.com
Court Bradford	Bonton Associates	225 776-3129	

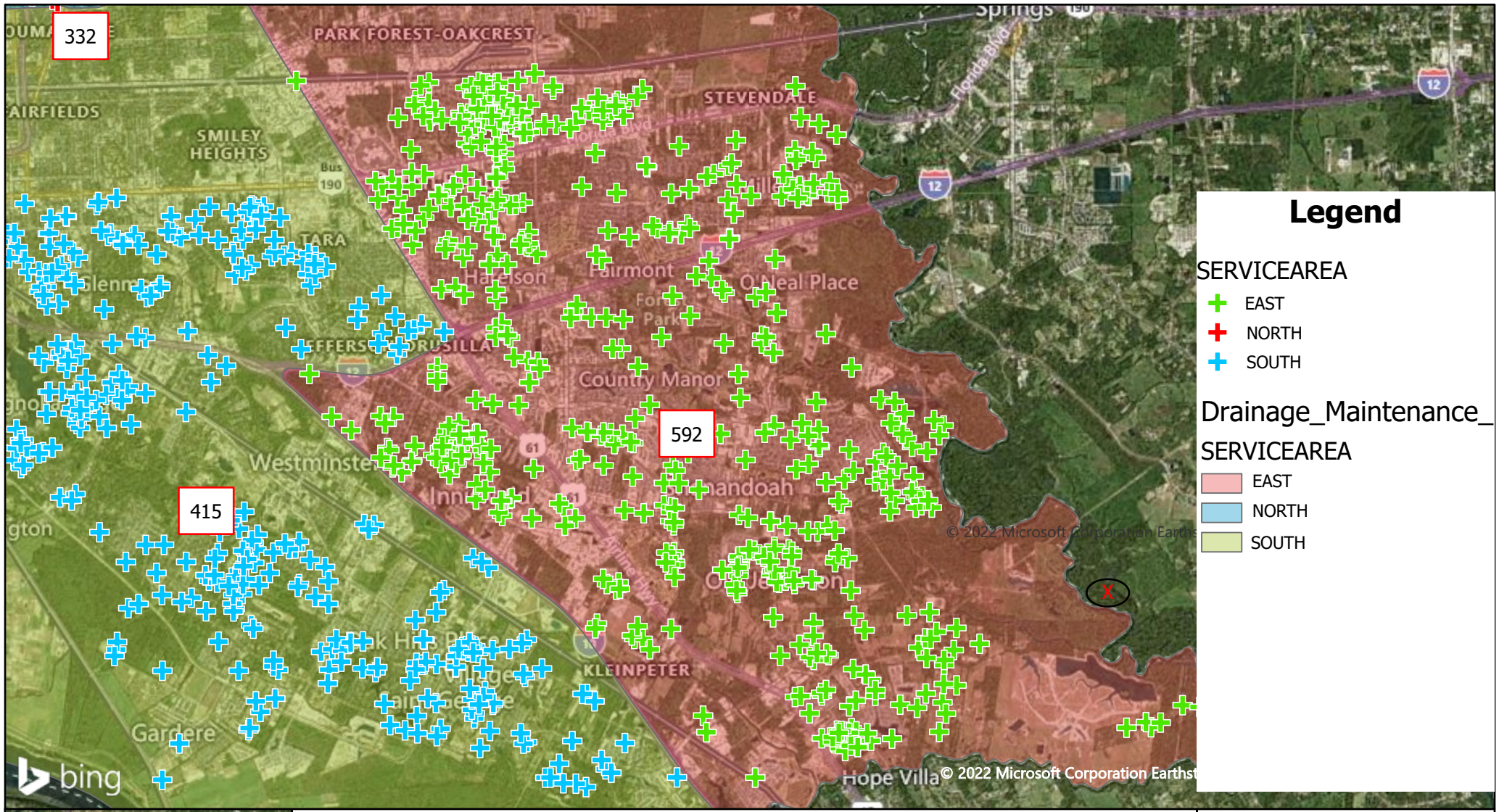

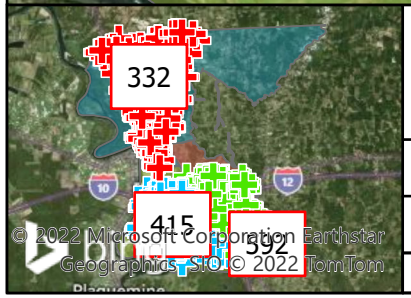

Roadside Drainage Repairs - East Lot

Contract Name	Annual Roadside Drainage Repairs Project - East	RDR-E
Contract No.	22-RD-MS-0014	

Coordinate System: NAD 1983 StatePlane Louisiana South FIPS 1702 Feet

N

0 2 4 Mi

0 4 8 Km